

Patient report

Bio-Rad DATE: 05/30/2019
D-10 TIME: 07:26 PM
S/N: #DJ4I016123 Software version: 4.20-2
Sample ID: 10410558
Injection date 05/30/2019 06:47 PM
Injection #: 30 Method: HbA1c
Rack #: --- Rack position: 2

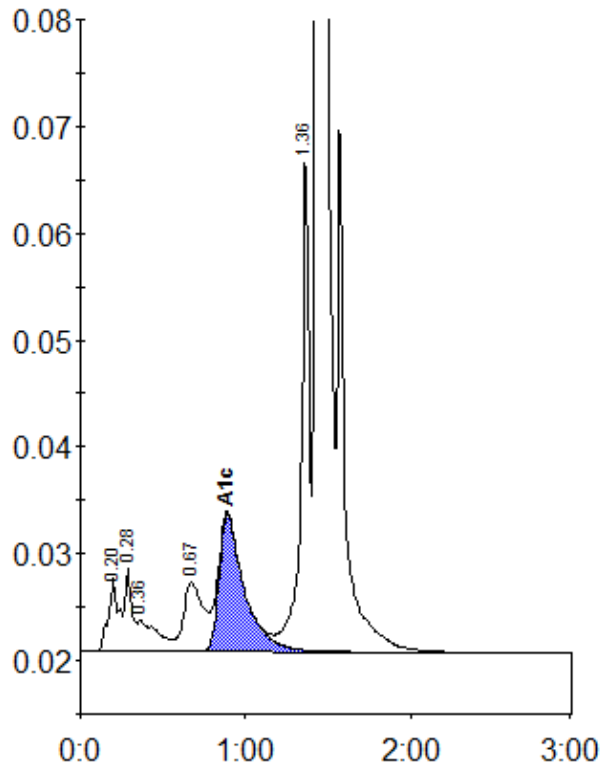

Peak table - ID: 10410558

| Peak | R.time | Height | Area | Area % |
|-------------|--------|---------|---------|--------|
| A1a | 0.20 | 6816 | 30217 | 1.2 |
| A1b | 0.28 | 7837 | 22995 | 0.9 |
| Unknown | 0.36 | 2916 | 25061 | 1.0 |
| LA1c/CHb-1 | 0.67 | 6484 | 53069 | 2.2 |
| A1c | 0.89 | 12781 | 136681 | 7.6 |
| P3 | 1.36 | 47420 | 160827 | 6.5 |
| A0 | 1.43 | 656288 | 2033698 | 82.6 |
| Total Area: | | 2462549 | | |

| | |
|----------------|-----|
| Concentration: | % |
| A1c | 7.6 |